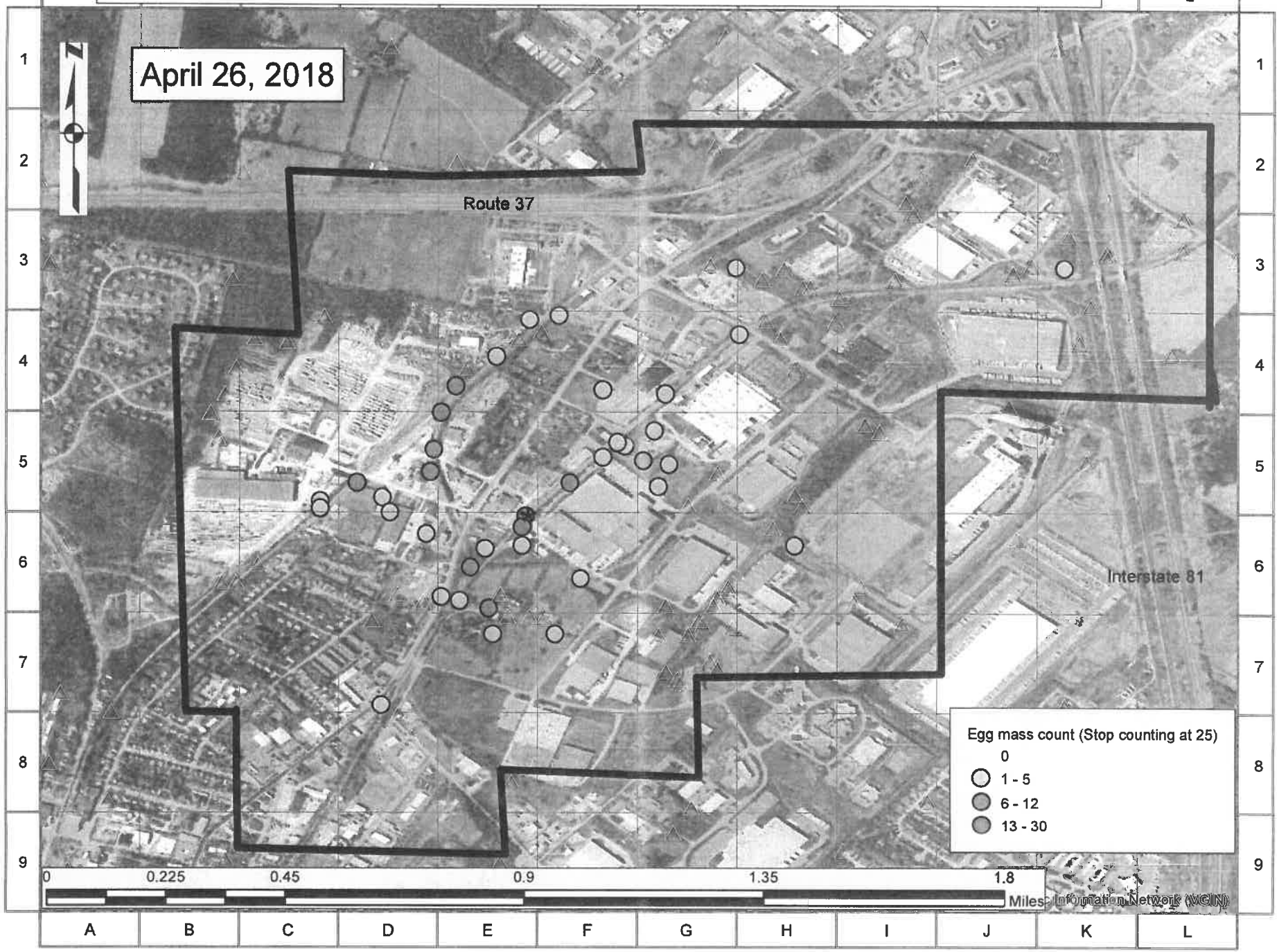Lycorma delicatula Treatment Area in Frederick County, Virginia